



ROBIN REED INTERNATIONAL LIMITED

Technical Report: (8825)093-0099

Date Received: Apr 7, 2025

Apr 13, 2025

Page 1 of 33

ROBIN REED INTERNATIONAL LIMITED
UNIT 3 KELVIN WAY TRADING ESTATE KELVIN WAY
WEST BROMWICH UNITED KINGDOM B70 7TN

Sample Description:	SIL NOTEBOOK	Sample Size:	6
Vendor:	N/A	Style No(s):	868
Manufacturer:	N/A	SKN/SKU No.:	NOT PROVIDE
Labeled Age Grade:	NOT PRESENT	PO No.:	NOT PROVIDE
Appropriate Age Grade:	NOT REQUESTED	Ref #:	NOT PROVIDE
Client Specified Age Grade:	3+		
Tested Age Grade:	OVER 3 YEARS OF AGE	Country of Origin:	NOT PROVIDE
UPC Code:	N/A	Assortment No.:	NOT PROVIDE
Test Starting Date:	APR 7, 2025	Test Finished Date:	APR 13, 2025

EXECUTIVE SUMMARY:

Test Requested	Conclusion
Mechanical and physical properties requirements of the tested subclauses of the European Standard, "Safety of toys", EN71: Part 1:2014+A1:2018 clauses 1-6.	PASS
Flammability requirements of the European Standard "Safety of Toys", EN 71: Part 2: 2020.	PASS
Mechanical and physical properties requirements of the tested subclauses of the British Standard, "Safety of toys", BS EN71: Part 1:2014+A1:2018, clauses 1-6.	PASS
Flammability requirements of the British Standard "Safety of Toys", BS EN 71: Part 2: 2020.	PASS
Mechanical hazards requirements of ASTM F963-23, "Standard consumer safety specification for toy safety".	PASS
Flammability requirement of solids under ASTM F963-23 section 4.2 according to Annex A5, "Flammability testing procedure for solids and soft toys".	PASS

To be continued

BUREAU VERITAS SHENZHEN CO.,LTD
DONGGUAN BRANCH

Lisa Bai

Lisa Bai
Analytical lab technical ass. manager



BUREAU VERITAS SHENZHEN CO.,LTD
DONGGUAN BRANCH

Tone Tang

Tone Tang
Physics Lab Assistant Supervisor

RT/ Carmen Xiong

REMARK

If there are questions or concerns on this report, please contact the following persons:

Report Enquiry: (86) 0769 89952999 Ext. 8175 CPSAnalytical.DG@bureauveritas.com

Business Contact: (86) 0769 85893595

This report shall not be reproduced except in full, without the written approval of our laboratory.

Bureau Veritas Shenzhen Co., Ltd., Dongguan Branch
No.96, Houjie, Guantai Road., Houjie,
Dongguan, Guangdong, China
Tel: +86-769-89982098
Fax: +86-769-85991080
www.cps.bureauveritas.com

This report is governed by, and incorporates by reference, the Conditions of Testing as posted at the date of issuance of this report at <http://www.bureauveritas.com/home/about-us/our-business/cps/about-us/terms-conditions/> and is intended for your exclusive use. Any copying or replication of this report to or for any other person or entity, or use of our name or trademark, is permitted only with our prior written permission. This report sets forth our findings solely with respect to the test samples identified herein. The results set forth in this report are not indicative or representative of the quality or characteristics of the lot from which a test sample was taken or any similar or identical product unless specifically and expressly noted. Our report includes all of the tests requested by you and the results thereof based upon the information that you provided to us. Measurement uncertainty is only provided upon request for accredited tests. Statements of conformity are based on simple acceptance criteria without taking measurement uncertainty into account, unless otherwise requested in writing. You have 60 days from date of issuance of this report to notify us of any material error or omission caused by our negligence or if you require measurement uncertainty; provided, however, that such notice shall be in writing and shall specifically address the issue you wish to raise. A failure to raise such issue within the prescribed time shall constitute your unqualified acceptance of the completeness of this report, the tests conducted and the correctness of the report contents.



ROBIN REED INTERNATIONAL LIMITED

Technical Report: **(8825)093-0099**

Apr 13, 2025

Page 2 of 33

EXECUTIVE SUMMARY:

Test Requested	Conclusion
Total lead content in substrate requirements of ASTM F963-23, "Standard consumer safety specification for toy safety", Section 4.3.5.2(2)(a).	PASS
Soluble heavy metals content in substrate requirements of ASTM F963-23, "Standard Consumer Safety Specification for Toy Safety," Section 4.3.5.2(2)(b).	PASS
Total lead content of 100mg/kg requirements in substrate materials (Consumer Products Safety Improvement Act (CPSIA) of 2008, Section 101(a)(2)).	PASS
Total lead content requirements in children products according to the California Proposition 65 settlements of Alameda Superior Court RG 07356892.	PASS
Migration of Certain Elements in Category III - Scraped off toy material requirements of the European Standard, "Safety of toys", EN 71-3:2019+A1:2021.	PASS
Migration of Certain Elements in Category III - Scraped off toy material requirements of the British Standard, "Safety of toys", BS EN 71-3:2019+A1:2021.	PASS
Total Cadmium Content – European Parliament and Council Regulation (EC) No. 1907/2006 concerning the Registration, Evaluation, Authorisation and Restriction of Chemicals (REACH), Annex XVII, Item no. 23.	PASS
BBP, DBP, DEHP and DIBP content requirements of the European Regulation (EC) No. 1907/2006 of the Registration, Evaluation, Authorisation and Restriction of Chemicals (REACH), Annex XVII concerning the Restrictions on the manufacture, placing on the market and use of certain dangerous substances, preparations and articles, Item no. 51 (amended up to EU No. 2018/2005).	PASS
DNOP, DINP and DIDP content requirements of the European Regulation (EC) No. 1907/2006 of the Registration, Evaluation, Authorisation and Restriction of Chemicals (REACH), Annex XVII concerning the Restrictions on the manufacture, placing on the market and use of certain dangerous substances, preparations and articles, Item no. 52.	PASS
Polycyclic Aromatic Hydrocarbons (PAHs) Content – European Regulation (EC) No. 1907/2006 Annex XVII, Entry 50, Paragraph 5 and 6.	PASS
Phthalates (BBP, DBP, DEHP, DINP, DIBP, DPENP, DHEXP & DCHP) content requirements of ASTM F963-23, "Standard Consumer Safety Specification for Toy Safety," Section 4.3.8.	PASS
Phthalates (BBP, DBP, DEHP, DINP, DIBP, DPENP, DHEXP & DCHP) content requirements of the Consumer Product Safety Improvement Act (CPSIA) of 2008 Sec. 108(a) and 108(c), 16 CFR 1307).	PASS
BBP, DBP, DEHP, DnHP and DIDP content requirements in toys, child care articles and watches according to the California Proposition 65 settlements of County of Sacramento case number 07AS04683, and the Alameda Superior Court case numbers BG07350969, RG08367601, RG07351032 and RG08378050.	PASS

Note: At the request of the client, the sample(s) was evaluated for use by children 3+.

Note: At the request of the client, the EN 71 Pt.1-2014+A1:2018: clause 7 labeling requirement(s) was not evaluated for this submission.

Note: At the request of the client, the BS EN 71 Pt.1-2014+A1:2018: clause 7 labeling requirement(s) was not evaluated for this submission.

To be continued



ROBIN REED INTERNATIONAL LIMITED

Technical Report: **(8825)093-0099**

Apr 13, 2025

Page 3 of 33

EXECUTIVE SUMMARY:

Note: At the request of the client, the ASTM F963-23 labeling requirement(s) was not evaluated for this submission.

Note: At the request of client, test(s) was conducted on the certain component(s) of the submitted samples(s) / submitted component(s).

Tested Component(s) Description List:

Test Item(s)	Item / Component Description(s)	Location(s)	Style(s)
I001	Clear laminated multi color printed white/brown paperboard	Book cover	-



ROBIN REED INTERNATIONAL LIMITED

Technical Report: **(8825)093-0099**

Apr 13, 2025

Page 4 of 33

RESULTS:

APPROPRIATE AGE GRADE DETERMINATION

The Appropriate Age Grade is determined with reference to the EN71 : Part 1 : 2014+A1:2018, CEN ISO/TR 8124-8:2016 Safety of toys - Part 8: Age determination guidelines prepared by Technical Committee CEN/TC 52 and

Age Grade Determination Guidelines of the Consumer Product Safety Commission (CPSC).

Note : The most stringent age grade from the Labeled Age Grade and the Appropriate Age Grade will be used for testing.

Note : If the client does not specify an age grade for testing or request Bureau Veritas Consumer Products Services, Inc. to determine an appropriate age grade, the labeled age grade will be used for testing.

EXPLANATION OF THE ABBREVIATIONS FOR PART 1, 2 & 6

Symbol	Explanation				
NM	The sample(s) DOES NOT MEET the requirement of this Subclause				
M	The sample(s) MEET the requirement of this Subclause				
N/A	Not Applicable				
NR	Not Requested				
NE	Not Evaluated				
NP	None Present				
NT	Not Tested				
P	Present				
R	Refer to Comment Section of this report				
Symbol	Language Present	Symbol	Language Present	Symbol	Language Present
B	Belgian language	G	German language	PR	Portuguese language
D	Danish language	GR	Greek language	S	Spanish language
E	English language	H	Dutch language	SD	Swedish language
F	Finnish language	I	Italian language	SZ	Swiss language
FR	French language	N	Norwegian language		



ROBIN REED INTERNATIONAL LIMITED

Technical Report: **(8825)093-0099**

Apr 13, 2025

Page 5 of 33

RESULTS:

**MECHANICAL & PHYSICAL PROPERTIES
(EN 71: PART 1 – 2014+A1 – 2018)**

Subclause	Requirement	Result
4.1	Material cleanliness	M
4.2	Assembly	NA
4.3	Flexible plastic sheeting	NA
4.4	Toy Bags	NA
4.5	Glass	NA
4.6	Expanding materials	NA
4.7 & 7.6	Edges	M
4.8 & 7.6	Points and metallic wires	M
4.8e	Splinters	M
4.9	Protruding parts	NA
4.10.1	Folding and sliding mechanisms	NA
4.10.2	Driving mechanisms	NA
4.10.3	Hinges	NA
4.10.4	Springs	NA
4.11	Mouth actuated toys and other toys intended to be put in the mouth	NA
4.12 & 7.3	Balloons	NA
4.13 & 7.9	Cord of toy kites and other flying toys	NA
4.14.1	Toys which a child can enter	NA
4.14.2 & 7.8	Masks and helmets	NA
4.15.1	Toys propelled by child	
4.15.1.2 & 7.10.1 & 7.10.2 & 7.10.3 & 7.10.4 & 7.16	Toys propelled by child – Instructions for use	NA
4.15.1.3	Toys propelled by child – Strength	NA
4.15.1.4	Toys propelled by child – Stability	NA
4.15.1.5	Toys propelled by child – Braking	NA
4.15.1.6	Toys propelled by child - Transmission	NA
4.15.1.7	Toys propelled by child – insertion mark	NA
4.15.1.8	Electrically-driven ride-on toys	NA
4.15.2	Toy bicycles	
4.15.2.2 & 7.15	Toy bicycles – Warnings and instructions for use	NA
4.15.2.3	Toy bicycles – Braking	NA
4.15.3 & 7.16 & 7.19	Rocking horses and similar toys	NA
4.15.4 & 7.16	Toys not propelled by child	NA
4.15.5 & 7.18	Toy scooters	NA



ROBIN REED INTERNATIONAL LIMITED

Technical Report: **(8825)093-0099**

Apr 13, 2025

Page 6 of 33

RESULTS:

Subclause	Requirement	Result
4.16	Heavy immobile toys	NA
4.17.2	All projectiles	NA
4.17.3 & 7.7	Projectile toys with stored energy	NA
4.17.4 & 7.26	Certain projectile toys without stored energy	NA
4.18 & 7.4	Aquatic toys and inflatable toys	NA
4.19 & 7.13 & 7.14	Percussion caps	NA
4.20.2.1- 4.20.2.4, 4.20.2.6-4.20.2.12 & 7.14	Acoustics	NA
*4.20.2.5	Acoustics– Toys using headphones or earphones	NA
4.21	Toys containing a non-electrical heat source	NA
4.22 & 7.2	Small balls	NA
4.23	Magnet	
4.23.2 a, b & c	Toy other than magnetic / electrical experimental sets intended for children over 8 years	NA
4.23.3 & 7.20	Magnetic / electrical experimental sets intended for children over 8 years	NA
4.24	Yo-yo ball	NA
4.25	Toys attached to food	NA
4.26	Toy Disguise Costumes	NA
4.27.1	Flying toys – General	NA
4.27.2 & 7.25.1	Rotors and propellers on flying toys	NA
4.27.3 & 7.25.2	Rotors and propellers on remote controlled flying toys	NA
FOR TOYS INTENDED FOR CHILDREN UNDER 36 MONTHS		
5.1	General	NA
5.1a	Small parts – as received	NA
5.1b	Small parts, sharp points, sharp edges – after tests	NA
5.1c	Cross section <2mm metal points & wires	NA
5.1e	Toys contain glue	NA
5.1f	Casing of toys	NA
5.2	Fillings, coverings and seams	NA
5.3	Adhesion of plastic sheeting	NA
5.4.2	Cords and chains in toys intended for children under 18 months	NA



ROBIN REED INTERNATIONAL LIMITED

Technical Report: **(8825)093-0099**

Apr 13, 2025

Page 7 of 33

RESULTS:

Subclause	Requirement	Result
5.4.3 & 7.22	Cords and chains in toys intended for children of 18 months or over but under 36 months	NA
5.4.4	Fixed loops, tangled loops and nooses	NA
5.4.5	Cords and chains on pull along toys	NA
5.4.6 & 7.21	Electrical cables	NA
5.4.7	Cross-sectional dimension of certain cords	NA
5.4.8	Self-retracting cords	NA
5.4.9 & 7.11 & 7.23	Toys attached to or intended to be strung across a cradle, cot or perambulator	NA
5.5 & 7.12	Liquid filled toys	NA
5.6	Electrically driven toys	NA
5.7	Glass and porcelain	NA
5.8	Shape and size	NA
5.9 & 7.17	Monofilament fibres	NA
5.10	Small balls	NA
5.11	Play figures	NA
5.12	Hemispheric shaped toys	NA
5.13	Suction cups	NA
5.14	Straps intended to be worn fully or partially around the neck	NA
5.15 & 7.24	Sledges with cords for pulling	NA
6	Packaging	NA
WARNINGS, INSTRUCTIONS FOR USE		
7.1	General	NT
7.2	Toys not intended for children under 36 months	NT
7.5	Functional toys	NT

M = Meet NM = Not Meet N/A = Not Applicable R = Refer to Comment Section NT=Not Test



ROBIN REED INTERNATIONAL LIMITED

Technical Report: **(8825)093-0099**

Apr 13, 2025

Page 8 of 33

RESULTS:

REQUIREMENTS & TEST METHODS CROSS REFERENCE TABLE FOR PART 1

Sub-clause	Test Method	Sub-clause	Test Method	Sub-clause	Test Method	Sub-clause	Test Method
4.3	8.25.1	4.15.1.5	8.26.1	4.22	8.3, 8.4.2.1, 8.5, 8.6, 8.7, 8.8, 8.32	5.4.5	8.40
4.5	8.5, 8.7, 8.11, 8.12	4.15.1.8	8.29	4.23	8.2, 8.3, 8.4.2.1, 8.4.2.2, 8.5, 8.6, 8.7, 8.8, 8.34, 8.35	5.4.6	8.40
4.6	8.2, 8.3, 8.4.2.1, 8.5, 8.7, 8.8, 8.14	4.15.2.4	8.26.2	4.24	8.37	5.4.7	8.20
4.7	8.11	4.15.3	8.21, 8.23.1	4.25	8.2, 8.3, 8.4.2.1, 8.5, 8.7, 8.8, 8.32.1	5.7.8	8.39
4.8	8.12, 8.13	4.15.4	8.21, 8.23.1	4.26	8.38	5.5	8.15
4.9	8.4.2.3, 8.11, 8.12	4.15.5	8.11, 8.12, 8.21, 8.22, 8.26.3, 8.27	4.27.1	8.43	5.6	8.29
4.10.1	8.18.2, 8.18.3	4.16	8.23.2	4.27.2	8.4.2.6	5.8	8.16
4.10.2	8.5, 8.6, 8.7, 8.11, 8.12	4.17.1	8.3, 8.4.2.1, 8.7, 8.8, 8.42	4.27.3	8.4.2.6	5.10	8.3, 8.4.2.1, 8.5, 8.6, 8.7, 8.8, 8.9, 8.32
4.11	8.2, 8.3, 8.4.2.1, 8.9, 8.17	4.17.2	8.3, 8.4.2.4, 8.7, 8.8, 8.32.1, 8.43, 8.44	5.1	8.2, 8.3, 8.4.2.1, 8.5, 8.7, 8.8, 8.9, 8.11, 8.12	5.11	8.33
4.13	8.19	4.17.3	8.3, 8.4.2.3, 8.4.2.5, 8.11, 8.12, 8.24, 8.42	5.3	8.4.2.1, 8.25	5.12	8.3, 8.4.2.1, 8.5, 8.6, 8.7, 8.8, 8.9
4.14.1	8.31.1, 8.31.2	4.17.4	8.3, 8.4.2.3, 8.4.2.5, 8.11, 8.12, 8.24, 8.42	5.4.1	8.40	5.13	8.3, 8.4.2.1, 8.5, 8.7, 8.8, 8.32
4.14.2	8.3, 8.4.2.1, 8.5, 8.7, 8.8, 8.11, 8.12	4.18	8.2, 8.3, 8.4.2.1	5.4.2	8.38, 8.40, 8.41	5.14	8.38
4.15.1.3	8.11, 8.12, 8.21, 8.22	4.20	8.28	5.4.3	8.38, 8.40, 8.41	6	8.3, 8.4.2.1, 8.25.1, 8.32.1
4.15.1.4	8.23.1	4.21	8.30	5.4.4	8.36, 8.38		



ROBIN REED INTERNATIONAL LIMITED

Technical Report: **(8825)093-0099**

Apr 13, 2025

Page 9 of 33

RESULTS:

FLAMMABILITY (EN 71 PART 2: 2020)

Subclause	Requirement	Result
4.1	Cellulose nitrate	NP
4.1	Highly flammable solids	NP
4.1	Surface flash on a piled surface	NA
*4.1	Flammable gases	NA
*4.1	Extremely flammable liquids, highly flammable liquids, flammable liquids and flammable gels	NA
4.2	Toys to be worn on the head	NA
4.3	Toy disguise costumes and toys intended to be worn by child in play	NA
4.3	warning on product and packaging (10 - 30 mm/s)	NA
4.4	Toys intended to be entered by child	NA
4.4	warning on product and packaging (10 - 30 mm/s)	NA
4.5	Soft-filled toys	NA

REQUIREMENTS & TEST METHODS CROSS REFERENCE TABLE FOR PART 2

Sub-clause	Test Method	Sub-clause	Test Method	Sub-clause	Test Method	Sub-clause	Test Method
4.2.2	5.2	4.2.4	5.3	4.3	5.4	4.5	5.5
4.2.3	5.3	4.2.5	5.4	4.4	5.4	-	-

* Note: Subclause indicated with * are not accredited.

M = Meet NM = Not Meet N/A = Not Applicable R = Refer to Comment Section

P = Present NP = Not Present



ROBIN REED INTERNATIONAL LIMITED

Technical Report: **(8825)093-0099**

Apr 13, 2025

Page 10 of 33

RESULTS:

APPROPRIATE AGE GRADE DETERMINATION

The Appropriate Age Grade is determined with reference to the BS EN71 : Part 1 : 2014+A1:2018, CEN ISO/TR 8124-8:2016 Safety of toys - Part 8: Age determination guidelines prepared by Technical Committee CEN/TC 52 and

Age Grade Determination Guidelines of the Consumer Product Safety Commission (CPSC).

Note : The most stringent age grade from the Labeled Age Grade and the Appropriate Age Grade will be used for testing.

Note : If the client does not specify an age grade for testing or request Bureau Veritas Consumer Products Services, Inc. to determine an appropriate age grade, the labeled age grade will be used for testing.

EXPLANATION OF THE ABBREVIATIONS FOR PART 1, 2 & 6

Symbol	Explanation				
NM	The sample(s) DOES NOT MEET the requirement of this Subclause				
M	The sample(s) MEET the requirement of this Subclause				
N/A	Not Applicable				
NR	Not Requested				
NE	Not Evaluated				
NP	None Present				
NT	Not Tested				
P	Present				
R	Refer to Comment Section of this report				
Symbol	Language Present	Symbol	Language Present	Symbol	Language Present
B	Belgian language	G	German language	PR	Portuguese language
D	Danish language	GR	Greek language	S	Spanish language
E	English language	H	Dutch language	SD	Swedish language
F	Finnish language	I	Italian language	SZ	Swiss language
FR	French language	N	Norwegian language		



ROBIN REED INTERNATIONAL LIMITED

Technical Report: **(8825)093-0099**

Apr 13, 2025

Page 11 of 33

RESULTS:

**MECHANICAL & PHYSICAL PROPERTIES
(BS EN 71: PART 1 – 2014+A1 – 2018)**

Subclause	Requirement	Result
4.1	Material cleanliness	M
4.2	Assembly	NA
4.3	Flexible plastic sheeting	NA
4.4	Toy Bags	NA
4.5	Glass	NA
4.6	Expanding materials	NA
4.7 & 7.6	Edges	M
4.8 & 7.6	Points and metallic wires	M
4.8e	Splinters	M
4.9	Protruding parts	NA
4.10.1	Folding and sliding mechanisms	NA
4.10.2	Driving mechanisms	NA
4.10.3	Hinges	NA
4.10.4	Springs	NA
4.11	Mouth actuated toys and other toys intended to be put in the mouth	NA
4.12 & 7.3	Balloons	NA
4.13 & 7.9	Cord of toy kites and other flying toys	NA
4.14.1	Toys which a child can enter	NA
4.14.2 & 7.8	Masks and helmets	NA
4.15.1	Toys propelled by child	
4.15.1.2 & 7.10.1 & 7.10.2 & 7.10.3 & 7.10.4 & 7.16	Toys propelled by child – Instructions for use	NA
4.15.1.3	Toys propelled by child – Strength	NA
4.15.1.4	Toys propelled by child – Stability	NA
4.15.1.5	Toys propelled by child – Braking	NA
4.15.1.6	Toys propelled by child - Transmission	NA
4.15.1.7	Toys propelled by child – insertion mark	NA
4.15.1.8	Electrically-driven ride-on toys	NA
4.15.2	Toy bicycles	
4.15.2.2 & 7.15	Toy bicycles – Warnings and instructions for use	NA
4.15.2.3	Toy bicycles – Braking	NA
4.15.3 & 7.16 & 7.19	Rocking horses and similar toys	NA
4.15.4 & 7.16	Toys not propelled by child	NA
4.15.5 & 7.18	Toy scooters	NA



ROBIN REED INTERNATIONAL LIMITED

Technical Report: **(8825)093-0099**

Apr 13, 2025

Page 12 of 33

RESULTS:

Subclause	Requirement	Result
4.16	Heavy immobile toys	NA
4.17.2	All projectiles	NA
4.17.3 & 7.7	Projectile toys with stored energy	NA
4.17.4 & 7.26	Certain projectile toys without stored energy	NA
4.18 & 7.4	Aquatic toys and inflatable toys	NA
4.19 & 7.13 & 7.14	Percussion caps	NA
4.20.2.1- 4.20.2.4, 4.20.2.6-4.20.2.12 & 7.14	Acoustics	NA
*4.20.2.5	Acoustics– Toys using headphones or earphones	NA
4.21	Toys containing a non-electrical heat source	NA
4.22 & 7.2	Small balls	NA
4.23	Magnet	
4.23.2 a, b & c	Toy other than magnetic / electrical experimental sets intended for children over 8 years	NA
4.23.3 & 7.20	Magnetic / electrical experimental sets intended for children over 8 years	NA
4.24	Yo-yo ball	NA
4.25	Toys attached to food	NA
4.26	Toy Disguise Costumes	NA
4.27.1	Flying toys – General	NA
4.27.2 & 7.25.1	Rotors and propellers on flying toys	NA
4.27.3 & 7.25.2	Rotors and propellers on remote controlled flying toys	NA
FOR TOYS INTENDED FOR CHILDREN UNDER 36 MONTHS		
5.1	General	NA
5.1a	Small parts – as received	NA
5.1b	Small parts, sharp points, sharp edges – after tests	NA
5.1c	Cross section <2mm metal points & wires	NA
5.1e	Toys contain glue	NA
5.1f	Casing of toys	NA
5.2	Fillings, coverings and seams	NA
5.3	Adhesion of plastic sheeting	NA
5.4.2	Cords and chains in toys intended for children under 18 months	NA



ROBIN REED INTERNATIONAL LIMITED

Technical Report: **(8825)093-0099**

Apr 13, 2025

Page 13 of 33

RESULTS:

Subclause	Requirement	Result
5.4.3 & 7.22	Cords and chains in toys intended for children of 18 months or over but under 36 months	NA
5.4.4	Fixed loops, tangled loops and nooses	NA
5.4.5	Cords and chains on pull along toys	NA
5.4.6 & 7.21	Electrical cables	NA
5.4.7	Cross-sectional dimension of certain cords	NA
5.4.8	Self-retracting cords	NA
5.4.9 & 7.11 & 7.23	Toys attached to or intended to be strung across a cradle, cot or perambulator	NA
5.5 & 7.12	Liquid filled toys	NA
5.6	Electrically driven toys	NA
5.7	Glass and porcelain	NA
5.8	Shape and size	NA
5.9 & 7.17	Monofilament fibres	NA
5.10	Small balls	NA
5.11	Play figures	NA
5.12	Hemispheric shaped toys	NA
5.13	Suction cups	NA
5.14	Straps intended to be worn fully or partially around the neck	NA
5.15 & 7.24	Sledges with cords for pulling	NA
6	Packaging	NA
WARNINGS, INSTRUCTIONS FOR USE		
7.1	General	NT
7.2	Toys not intended for children under 36 months	NT
7.5	Functional toys	NT

M = Meet NM = Not Meet N/A = Not Applicable R = Refer to Comment Section NT=Not Test



ROBIN REED INTERNATIONAL LIMITED

Technical Report: **(8825)093-0099**

Apr 13, 2025

Page 14 of 33

RESULTS:

REQUIREMENTS & TEST METHODS CROSS REFERENCE TABLE FOR PART 1

Sub-clause	Test Method	Sub-clause	Test Method	Sub-clause	Test Method	Sub-clause	Test Method
4.3	8.25.1	4.15.1.5	8.26.1	4.22	8.3, 8.4.2.1, 8.5, 8.6, 8.7, 8.8, 8.32	5.4.5	8.40
4.5	8.5, 8.7, 8.11, 8.12	4.15.1.8	8.29	4.23	8.2, 8.3, 8.4.2.1, 8.4.2.2, 8.5, 8.6, 8.7, 8.8, 8.34, 8.35	5.4.6	8.40
4.6	8.2, 8.3, 8.4.2.1, 8.5, 8.7, 8.8, 8.14	4.15.2.4	8.26.2	4.24	8.37	5.4.7	8.20
4.7	8.11	4.15.3	8.21, 8.23.1	4.25	8.2, 8.3, 8.4.2.1, 8.5, 8.7, 8.8, 8.32.1	5.7.8	8.39
4.8	8.12, 8.13	4.15.4	8.21, 8.23.1	4.26	8.38	5.5	8.15
4.9	8.4.2.3, 8.11, 8.12	4.15.5	8.11, 8.12, 8.21, 8.22, 8.26.3, 8.27	4.27.1	8.43	5.6	8.29
4.10.1	8.18.2, 8.18.3	4.16	8.23.2	4.27.2	8.4.2.6	5.8	8.16
4.10.2	8.5, 8.6, 8.7, 8.11, 8.12	4.17.1	8.3, 8.4.2.1, 8.7, 8.8, 8.42	4.27.3	8.4.2.6	5.10	8.3, 8.4.2.1, 8.5, 8.6, 8.7, 8.8, 8.9, 8.32
4.11	8.2, 8.3, 8.4.2.1, 8.9, 8.17	4.17.2	8.3, 8.4.2.4, 8.7, 8.8, 8.32.1, 8.43, 8.44	5.1	8.2, 8.3, 8.4.2.1, 8.5, 8.7, 8.8, 8.9, 8.11, 8.12	5.11	8.33
4.13	8.19	4.17.3	8.3, 8.4.2.3, 8.4.2.5, 8.11, 8.12, 8.24, 8.42	5.3	8.4.2.1, 8.25	5.12	8.3, 8.4.2.1, 8.5, 8.6, 8.7, 8.8, 8.9,
4.14.1	8.31.1, 8.31.2	4.17.4	8.3, 8.4.2.3, 8.4.2.5, 8.11, 8.12, 8.24, 8.42	5.4.1	8.40	5.13	8.3, 8.4.2.1, 8.5, 8.7, 8.8, 8.32
4.14.2	8.3, 8.4.2.1, 8.5, 8.7, 8.8, 8.11, 8.12	4.18	8.2, 8.3, 8.4.2.1	5.4.2	8.38, 8.40, 8.41	5.14	8.38
4.15.1.3	8.11, 8.12, 8.21, 8.22	4.20	8.28	5.4.3	8.38, 8.40, 8.41	6	8.3, 8.4.2.1, 8.25.1, 8.32.1
4.15.1.4	8.23.1	4.21	8.30	5.4.4	8.36, 8.38		



ROBIN REED INTERNATIONAL LIMITED

Technical Report: **(8825)093-0099**

Apr 13, 2025

Page 15 of 33

RESULTS:

FLAMMABILITY (BS EN 71 PART 2: 2020)

Subclause	Requirement	Result
4.1	Cellulose nitrate	NP
4.1	Highly flammable solids	NP
4.1	Surface flash on a piled surface	NA
*4.1	Flammable gases	NA
*4.1	Extremely flammable liquids, highly flammable liquids, flammable liquids and flammable gels	NA
4.2	Toys to be worn on the head	NA
4.3	Toy disguise costumes and toys intended to be worn by child in play	NA
4.3	warning on product and packaging (10 - 30 mm/s)	NA
4.4	Toys intended to be entered by child	NA
4.4	warning on product and packaging (10 - 30 mm/s)	NA
4.5	Soft-filled toys	NA

REQUIREMENTS & TEST METHODS CROSS REFERENCE TABLE FOR PART 2

Sub-clause	Test Method	Sub-clause	Test Method	Sub-clause	Test Method	Sub-clause	Test Method
4.2.2	5.2	4.2.4	5.3	4.3	5.4	4.5	5.5
4.2.3	5.3	4.2.5	5.4	4.4	5.4	-	-

* Note: Subclause indicated with * are not accredited.

M = Meet NM = Not Meet N/A = Not Applicable R = Refer to Comment Section
P = Present NP = Not Present



ROBIN REED INTERNATIONAL LIMITED

Technical Report: **(8825)093-0099**

Apr 13, 2025

Page 16 of 33

RESULTS:

APPROPRIATE AGE GRADE DETERMINATION

The Appropriate Age Grade is determined with reference to the Age Determination Guidelines of the Consumer Product Safety Commission (CPSC); and the ASTM F963-23, "Standard Consumer Safety Specification on Toy Safety". Annex A1

Note : The most stringent age grade from the Labeled Age Grade and the Appropriate Age Grade will be used for testing.

Note : If the client does not specify an age grade for testing or request Bureau Veritas Consumer Products Services, Inc. to determine an appropriate age grade, the labeled age grade will be used for testing.

USE AND ABUSE TESTS

The samples were undergo the tests in accordance with section 8.6 through 8.16, whichever is applicable

Test	Test Parameters	Standard Reference
Impact Test	4 x 3 ft	1500.53(b)
Torque Test	4 in-lbs	1500.53(e)
Tension Test	15 lbs	1500.53(f)
Compression Test	30 lbs	1500.53(g)



ROBIN REED INTERNATIONAL LIMITED

Technical Report: **(8825)093-0099**

Apr 13, 2025

Page 17 of 33

RESULTS:

PHYSICAL AND MECHANICAL HAZARDS (ASTM F963-23)

Section	Requirement	Result
4.1	Material Quality	M
4.3.7	Stuffing Materials	N/A
4.5	Sound-producing Toys	N/A
4.6	Small Objects	N/A
4.7	Accessible Edges	M
4.8	Projections	N/A
4.9	Accessible Points	M
4.10	Wires and Rods	N/A
4.11	Nails and Fasteners	N/A
4.12	Plastic Film	N/A
4.13	Folding Mechanisms and Hinges	N/A
4.14	Cords, Straps and Elastics	N/A
4.15	Stability and Over-load Requirements	N/A
4.16	Confined Spaces	N/A
4.17	Wheels, Tires, and Axles	N/A
4.18	Holes, Clearances and Accessibility of Mechanisms	N/A
4.19	Simulated Protective Devices	N/A
4.20	Pacifiers	N/A
4.21	Projectile Toys	N/A
4.22	Teethers and Teething Toys	N/A
4.23	Rattles	N/A
4.24	Squeeze Toys	N/A
4.25	Battery-operated Toys (exclude Section 4.25.9 Battery-powered ride-on toys & Section 4.25.10 Toys that Contain Secondary Cells or Secondary Batteries)	N/A
4.26	Toys Intended to be Attached to a Crib or Playpen	N/A
4.27	Stuffed and Beanbag-type Toys	N/A
4.30	Toy Gun Marking	N/A
4.32	Certain Toys with Nearly Spherical Ends	N/A
4.34	Small Balls	N/A
4.35	Pompoms	N/A
4.36	Hemispheric-shaped Objects	N/A
4.37	Yo Yo Elastic Tether Toys	N/A
4.38	Magnets	N/A
4.39	Jaw Entrapment in Handles and Steering Wheels	N/A
4.40	Expanding Materials	N/A

M = Meet NM = Not Meet N/A = Not Applicable R = Refer to Comment Section NT=Not Test



ROBIN REED INTERNATIONAL LIMITED

Technical Report: **(8825)093-0099**

Apr 13, 2025

Page 18 of 33

RESULTS:

FLAMMABILITY (16 CFR SECTION 1500.3(c)6)(vi))

Requirement	Test Method Reference	Findings
Burn rate no greater than 0.1 of an inch per second	16 CFR 1500.44	Ignited but Self-Extinguished.



ROBIN REED INTERNATIONAL LIMITED

Technical Report: **(8825)093-0099**

Apr 13, 2025

Page 19 of 33

RESULTS:

Total Lead Content in Substrate – ASTM International Standard ASTM F963-23, Section 4.3.5.2(2)(a)

Test Method : ASTM International Standard ASTM F963-23, Section 8.3.1 and Annex A7.

Maximum Allowable Limit :	100 mg/kg
---------------------------	-----------

Test Item(s)	Result	Unit	Conclusion
	Total Lead (Pb)		
I001	ND	mg/kg	PASS

Note / key:

ND = Not detected

mg/kg = milligram(s) per kilogram

Detection Limit (mg/kg) : 10



ROBIN REED INTERNATIONAL LIMITED

Technical Report: **(8825)093-0099**

Apr 13, 2025

Page 20 of 33

RESULTS:

Soluble Heavy Metals Content in Substrate –ASTM F963-23, Section 4.3.5.2(2)(b)

Test Method : ASTM International Standard ASTM F963-23, Section 8.3.5 (Excluding 8.3.5.5(3))

Analyte	As	Ba	Cd	Cr	Hg	Pb	Sb	Se
Max. Limit Type I (mg/kg)	25	1000	75	60	60	90	60	500
Max. Limit Type II (mg/kg)	25	250	50	25	25	90	60	500
Analytical Correction (%)	60	30	30	30	50	30	60	60

Analyte	As	Ba	Cd	Cr	Hg	Pb	Sb	Se	Mass of Trace Amount	Conclusion
Test Item(s)	Result (mg/kg)								(g)	
Type I: Substrate other than modeling clay										
I001	ND	ND	ND	ND	ND	ND	ND	ND	-	PASS

Note / key:

As = Arsenic Ba = Barium Cd = Cadmium Cr = Chromium
Hg = Mercury Pb = Lead Sb = Antimony Se = Selenium
ND = Not detected g = gram(s) % = percent
mg/kg = milligram(s) per kilogram (ppm=parts per million)

Detection Limit (mg/kg) :

For Type I – As : 2.5; Ba : 100; Cd : 7.5; Each (Cr, Hg, & Sb) : 6.0; Pb : 9.0; Se : 50

For Type II – Each (As, Cr & Hg) : 2.5; Ba : 25; Cd : 5.0; Sb : 6.0; Pb : 9.0; Se : 50

Remark:

- Textiles (natural or synthetic) are exempted for lead content requirement according to clarification of Toy Industry Association for ASTM F963-23. The lead content analysis result of corresponding material herein is for client's reference only.



ROBIN REED INTERNATIONAL LIMITED

Technical Report: **(8825)093-0099**

Apr 13, 2025

Page 21 of 33

RESULTS:

**Total Lead Content in Substrate Materials – Consumer Product Safety Improvement Act (CPSIA) of 2008
Sec. 101(a)(2)**

Test Method : U.S. CPSC-CH-E1002-08.3:2012 and U.S. CPSC-CH-E1001-08.3:2012

Maximum Allowable Limit :	100 mg/kg
---------------------------	-----------

Test Item(s)	Result	Unit	Conclusion
	Total Lead (Pb)		
I001	ND	mg/kg	PASS

Note / key:

ND = Not detected

mg/kg = milligram(s) per kilogram

Detection Limit (mg/kg) : 10



ROBIN REED INTERNATIONAL LIMITED

Technical Report: **(8825)093-0099**

Apr 13, 2025

Page 22 of 33

RESULTS:

Total Lead Content in Children Products (California Proposition 65 settlements of Alameda Superior court RG 07356892)

Test Method : EPA 3050B (Mod) / EPA 3051A (Mod)

Maximum Allowable Limit:	Type I	Paint and surface coatings: 90 mg/kg
	Type II	Substrate materials: 100 mg/kg

Test Item(s)	Type	Result	Unit	Conclusion
		Total Lead (Pb)		
I001	II	ND	mg/kg	PASS

Note / key:

ND = Not detected

mg/kg = milligram(s) per kilogram

Detection Limit (mg/kg) : 10



ROBIN REED INTERNATIONAL LIMITED

Technical Report: **(8825)093-0099**

Apr 13, 2025

Page 23 of 33

RESULTS:

Migration of Certain Elements, EN 71-3:2019+A1:2021

Test Method: European Standard EN 71-3:2019+A1:2021 Section 8.

Class: Category III - Scraped off toy material

Analyte	Requirement (mg/kg)	Result (mg/kg)				
		Test Item(s)				
	Category III	I001	-	-	-	-
Aluminum (Al)	28130	57	-	-	-	-
Arsenic (As)	47	ND	-	-	-	-
Boron (B)	15000	ND	-	-	-	-
Barium (Ba)	18750	2	-	-	-	-
Cadmium (Cd)	17	ND	-	-	-	-
Cobalt (Co)	130	ND	-	-	-	-
Chromium III (Cr III)	460	ND	-	-	-	-
Chromium VI (Cr VI)	0.053	ND#	-	-	-	-
Copper (Cu)	7700	ND	-	-	-	-
Mercury (Hg)	94	ND	-	-	-	-
Manganese (Mn)	15000	15	-	-	-	-
Nickel (Ni)	930	ND	-	-	-	-
Lead (Pb)	23	ND	-	-	-	-
Antimony (Sb)	560	ND	-	-	-	-
Selenium (Se)	460	ND	-	-	-	-
Tin (Sn)	180000	ND	-	-	-	-
Organic tin	12	ND	-	-	-	-
Strontium (Sr)	56000	31	-	-	-	-
Zinc (Zn)	46000	ND	-	-	-	-
Mass of trace amount (gram)		-	-	-	-	-
Conclusion		PASS	-	-	-	-



ROBIN REED INTERNATIONAL LIMITED

Technical Report: **(8825)093-0099**

Apr 13, 2025

Page 24 of 33

RESULTS:

mg/kg = milligrams per kilogram (ppm=parts per million)

Organic tin = migration of total organic tin is expressed as tributyltin cation content in mg/kg

= Verified results (see note)

ND = Not detected

Detection Limit (mg/kg) :

Category III - Al : 2 ; Sb : 2 ; As : 2 ; Ba : 2 ; B : 2 ; Cd : 2 ; Cr III : 0.15 ; Cr VI : 0.025 ; Co : 2 ; Cu : 2 ; Pb : 2 ; Mn : 2 ;

Hg : 2 ; Ni : 2 ; Se : 2 ; Sr : 2 ; Sn : 2 ; Organic tin : 2 ; Zn : 2

Remark:

- Results of Cr III and Cr VI were reported as sum of soluble Chromium content unless specified.
- Result(s) of organic tin was (were) calculated while assuming the tin content wholly contributed from tributyltin cation unless specified.
- The pH measured shall be reported after migration if it was outside the range of 1.1 to 1.3.

Note:

If soluble chromium content or soluble tin content exceeded the screening limits of soluble chromium (VI) or organic tin content, the results were verified by below method

- Chromium VI: EN 71-3:2019+A1:2021, Annex F by Ion-chromatography with ICP-MS detector analysis.
- Organic tin: EN 71-3:2019+A1:2021, Annex G by Gas Chromatography-Mass Spectroscopy analysis.



ROBIN REED INTERNATIONAL LIMITED

Technical Report: **(8825)093-0099**

Apr 13, 2025

Page 25 of 33

RESULTS:

Migration of Certain Elements, BS EN 71-3:2019+A1:2021

Test Method: British Standard BS EN 71-3:2019+A1:2021 Section 8.

Class: Category III - Scraped off toy material

Analyte	Requirement (mg/kg)	Result (mg/kg)				
		Test Item(s)				
	Category III	I001	-	-	-	-
Aluminum (Al)	28130	57	-	-	-	-
Arsenic (As)	47	ND	-	-	-	-
Boron (B)	15000	ND	-	-	-	-
Barium (Ba)	18750	2	-	-	-	-
Cadmium (Cd)	17	ND	-	-	-	-
Cobalt (Co)	130	ND	-	-	-	-
Chromium III (Cr III)	460	ND	-	-	-	-
Chromium VI (Cr VI)	0.053	ND#	-	-	-	-
Copper (Cu)	7700	ND	-	-	-	-
Mercury (Hg)	94	ND	-	-	-	-
Manganese (Mn)	15000	15	-	-	-	-
Nickel (Ni)	930	ND	-	-	-	-
Lead (Pb)	23	ND	-	-	-	-
Antimony (Sb)	560	ND	-	-	-	-
Selenium (Se)	460	ND	-	-	-	-
Tin (Sn)	180000	ND	-	-	-	-
Organic tin	12	ND	-	-	-	-
Strontium (Sr)	56000	31	-	-	-	-
Zinc (Zn)	46000	ND	-	-	-	-
Mass of trace amount (gram)		-	-	-	-	-
Conclusion		PASS	-	-	-	-



ROBIN REED INTERNATIONAL LIMITED

Technical Report: **(8825)093-0099**

Apr 13, 2025

Page 26 of 33

RESULTS:

mg/kg = milligrams per kilogram (ppm=parts per million)

Organic tin = migration of total organic tin is expressed as tributyltin cation content in mg/kg

= Verified results (see note)

ND = Not detected

Detection Limit (mg/kg) :

Category III - Al : 2 ; Sb : 2 ; As : 2 ; Ba : 2 ; B : 2 ; Cd : 2 ; Cr III : 0.15 ; Cr VI : 0.025 ; Co : 2 ; Cu : 2 ; Pb : 2 ; Mn : 2 ;

Hg : 2 ; Ni : 2 ; Se : 2 ; Sr : 2 ; Sn : 2 ; Organic tin : 2 ; Zn : 2

Remark:

- Results of Cr III and Cr VI were reported as sum of soluble Chromium content unless specified.
- Result(s) of organic tin was (were) calculated while assuming the tin content wholly contributed from tributyltin cation unless specified.
- The pH measured shall be reported after migration if it was outside the range of 1.1 to 1.3.

Note:

If soluble chromium content or soluble tin content exceeded the screening limits of soluble chromium (VI) or organic tin content, the results were verified by below method

- Chromium VI: BS EN 71-3:2019+A1:2021, Annex F by Ion-chromatography with ICP-MS detector analysis.
- Organic tin: BS EN 71-3:2019+A1:2021, Annex G by Gas Chromatography-Mass Spectroscopy analysis.



ROBIN REED INTERNATIONAL LIMITED

Technical Report: **(8825)093-0099**

Apr 13, 2025

Page 27 of 33

RESULTS:

Total Cadmium Content – European Parliament and Council Regulation (EC) No. 1907/2006 concerning the Registration, Evaluation, Authorisation and Restriction of Chemicals (REACH), Annex XVII, Item no. 23

Test Method : BS EN 1122: 2001, Method B or Acid digestion followed by Atomic Absorption Spectrophotometry or Inductively Coupled Plasma Spectrometry.

Maximum Allowable Limit :	Type I	Paints on Painted Article: 1000 mg/kg
	Type II	Plastics: 100 mg/kg
	Type III	Metals in Jewellery: 100 mg/kg
	Type IV	Wet Paints: 100 mg/kg

Test Item(s)	Type	Result	Unit	Conclusion
		Total Cadmium (Cd)		
I001	II	ND	mg/kg	PASS

Note / key:

ND = Not detected

mg/kg = milligram(s) per kilogram

Detection Limit: 10 mg/kg



ROBIN REED INTERNATIONAL LIMITED

Technical Report: **(8825)093-0099**

Apr 13, 2025

Page 28 of 33

RESULTS:

BBP/DBP/DEHP/DIBP Contents in Toys and Childcare Articles – European Regulation (EC) No. 1907/2006 REACH Annex XVII, Item no. 51

Test Method : With referenced to CPSC-CH-C1001-09.4, sample was extracted with organic solvent and then analyzed by Gas Chromatograph Mass Spectrometer

Test Parameter:	BBP	DBP	DEHP	DIBP	SUM	-
Limit (%):	0.1 (Sum of Four phthalates)					-
Test Item(s)	Result (%)					Conclusion
I001	ND	ND	ND	ND	ND	PASS

Note / key:

BBP = Butyl benzyl phthalate

DEHP = Di(2-ethylhexyl) phthalate

ND = Not detected

mg/kg = milligram(s) per kilogram

Detection Limit (%) : Each 0.005

DBP = Dibutyl phthalate

DIBP= Diisobutyl phthalate

% = percent

10000 mg/kg = 1 %

DNOP/DINP/DIDP Contents in Toys and Childcare Articles which can be placed in the Mouth by the Children – European Regulation (EC) No. 1907/2006 REACH Annex XVII, Item no. 52

Test Method : With referenced to CPSC-CH-C1001-09.4, sample was extracted with organic solvent and then analyzed by Gas Chromatograph Mass Spectrometer

Test Parameter:	DIDP	DINP	DNOP	SUM	-
Limit (%):	0.1 (Sum of three phthalates)				-
Test Item(s)	Result (%)				Conclusion
I001	ND	ND	ND	ND	PASS

Note / key:

DNOP = Di-n-octyl phthalate

ND = Not detected

mg/kg = milligram(s) per kilogram

Detection Limit (%) : Each 0.005

DINP = Di-iso-nonyl phthalate

% = percent

DIDP = Di-iso-decyl phthalate

10000 mg/kg = 1 %



ROBIN REED INTERNATIONAL LIMITED

Technical Report: **(8825)093-0099**

Apr 13, 2025

Page 29 of 33

RESULTS:

Polycyclic Aromatic Hydrocarbons (PAHs) Content – European Regulation (EC) No. 1907/2006 Annex XVII, Entry 50, Paragraph 5 and 6

Test Method : With reference to German AfPS GS 2019:01 PAK

Maximum Allowable Limit:	Type I	Articles includes amongst others: - sport equipment such as bicycles, golf clubs, racquets - household utensils, trolleys, walking frames tools for domestic use - clothing, footwear, gloves and sportswear - watch-straps, wrist-bands, masks, head-bands 1 mg/kg (Each of all listed PAHs)
	Type II	Toys, including activity toys, and childcare articles 0.5 mg/kg (Each of all listed PAHs)

Parameter	CAS No.	Unit	Result(s)			
Test Item(s)	-	-	I001	-	-	-
Type	-	-	II	-	-	-
Benzo (a) pyrene	50-32-8	mg/kg	ND	-	-	-
Benzo (e) pyrene	192-97-2	mg/kg	ND	-	-	-
Benzo (a) anthracene	56-55-3	mg/kg	ND	-	-	-
Benzo (b) fluoranthene	205-99-2	mg/kg	ND	-	-	-
Benzo (j) fluoranthene	205-82-3	mg/kg	ND	-	-	-
Benzo (k) fluoranthene	207-08-9	mg/kg	ND	-	-	-
Chrysene	218-01-9	mg/kg	ND	-	-	-
Dibenzo (a,h) anthracene	53-70-3	mg/kg	ND	-	-	-
Conclusion	-	-	PASS	-	-	-

Note / key:

ND = Not detected

mg/kg = milligram(s) per kilogram = ppm = part(s) per million

Detection Limit: 0.2 mg/kg



ROBIN REED INTERNATIONAL LIMITED

Technical Report: **(8825)093-0099**

Apr 13, 2025

Page 30 of 33

RESULTS:

Phthalates (BBP, DBP, DEHP, DINP, DIBP, DPENP, DHEXP & DCHP) content requirements of ASTM F963-23, "Standard Consumer Safety Specification for Toy Safety," Section 4.3.8.

Test Method : With reference to U. S. CPSC-CH-C1001-09.4 (January 17, 2018)

Test Parameter:	BBP	DBP	DEHP	DINP	DIBP	DPENP	DHEXP	DCHP	-
Limit (%):	0.1	0.1	0.1	0.1	0.1	0.1	0.1	0.1	-
Test Item(s)	Result (%)								Conclusion
I001	ND	ND	ND	ND	ND	ND	ND	ND	PASS

Note / key:

DEHP = Di(2-ethylhexyl) phthalate

DHEXP(DnHP) = Di-n-hexyl phthalate

DPENP(DnPP) = Di-n-pentyl phthalate

ND = Not detected

mg/kg = milligram(s) per kilogram

Detection Limit (%) : Each 0.005

DBP = Dibutyl phthalate

DIBP = Di-iso-butyl phthalate

DCHP = Dicyclohexyl phthalate

% = percent

BBP = Butyl benzyl phthalate

DINP = Di-iso-nonyl phthalate

10000 mg/kg = 1 %



ROBIN REED INTERNATIONAL LIMITED

Technical Report: **(8825)093-0099**

Apr 13, 2025

Page 31 of 33

RESULTS:

PHthalATES CONTENT IN CHILDREN'S TOYS AND CHILD CARE ARTICLES (Consumer Product Safety Improvement Act (CPSIA) of 2008, Section 108(a) and 108(c), 16 CFR 1307)

Test Method : With reference to U. S. CPSC-CH-C1001-09.4 (January 17, 2018)

Test Parameter:	BBP	DBP	DEHP	DINP	DIBP	DPENP	DHEXP	DCHP	-
Limit (%):	0.1	0.1	0.1	0.1	0.1	0.1	0.1	0.1	-
Test Item(s)	Result (%)								Conclusion
I001	ND	ND	ND	ND	ND	ND	ND	ND	PASS

Note / key:

DEHP = Di(2-ethylhexyl) phthalate

DHEXP(DnHP) = Di-n-hexyl phthalate

DPENP(DnPP) = Di-n-pentyl phthalate

ND = Not detected

mg/kg = milligram(s) per kilogram

Detection Limit (%) : Each 0.005

DBP = Dibutyl phthalate

DIBP = Di-iso-butyl phthalate

DCHP = Dicyclohexyl phthalate

% = percent

BBP = Butyl benzyl phthalate

DINP = Di-iso-nonyl phthalate

10000 mg/kg = 1 %



ROBIN REED INTERNATIONAL LIMITED

Technical Report: **(8825)093-0099**

Apr 13, 2025

Page 32 of 33

RESULTS:

BBP/DBP/DEHP/DnHP/DIDP Phthalates Content Requirements in Toys, Child Care Articles and Watches – California Proposition 65 settlements of County of Sacramento case number 07AS04683, and the Alameda Superior Court case numbers BG07350969, RG08367601, RG07351032 and RG08378050

Test Method : With reference to U. S. CPSC-CH-C1001-09.4 (January 17, 2018)

Test Parameter:	BBP	DBP	DEHP	DnHP	DIDP	-
Limit (%):	0.1	0.1	0.1	0.1	0.1	-
Test Item(s)	Result (%)					Conclusion
I001	ND	ND	ND	ND	ND	PASS

Note / key:

BBP = Butyl benzyl phthalate

DnHP = Di-n-hexyl phthalate

ND = Not detected

mg/kg = milligram(s) per kilogram

Detection Limit (%) : Each 0.005

DBP = Dibutyl phthalate

DIDP = Di-iso-decyl phthalate

% = percent

DEHP = Di(2-ethylhexyl) phthalate

10000 mg/kg = 1 %



ROBIN REED INTERNATIONAL LIMITED

Technical Report: **(8825)093-0099**

Apr 13, 2025

Page 33 of 33

RESULTS:

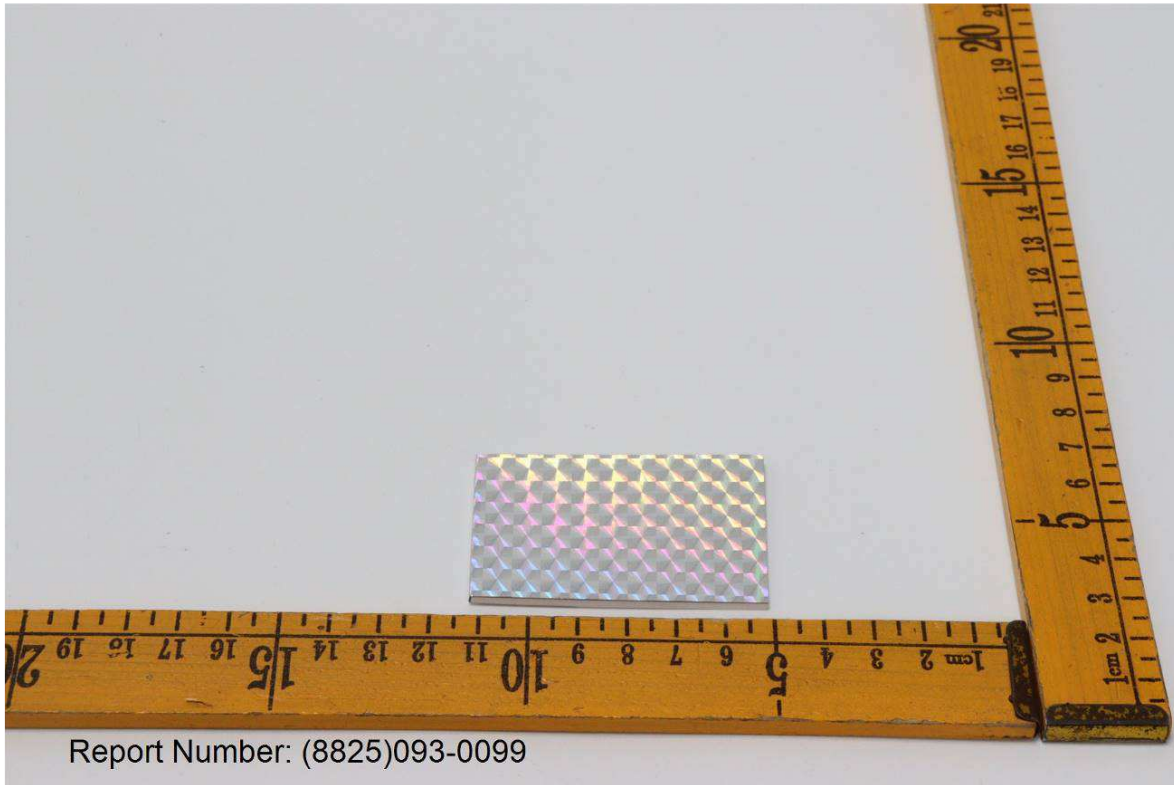

END OF REPORT